

STRESS-FREE CORE FACILITY MANAGEMENT

Agilent
CrossLab
From Insight to Outcome

Agilent CrossLab iLab Operations Software

Frustrated with inefficient lab research and administration? Now you can establish a shared platform that helps your institution realize the full benefits of its core operations investment.

Put easy-to-use, online research management tools at your fingertips with iLab Operations Software

iLab Operations Software—now part of the Agilent CrossLab family—is an enterprise web-based management software designed to support operations for centralized labs and shared research resources. The research management tools built into iLab Operations Software enable your organization to:

- Streamline reporting and increase transparency for equipment usage, budgeting, and forecasting
- Increase compliance and create auditable logs of quote approvals, services delivered, and invoicing
- Shorten billing cycles and increase recharge capture
- Raise awareness of available resources

In addition, iLab Operations Software offers advanced modules to support specific scientific workflows—such as sample submission, stock rooms, patient studies, equipment lock-out, and more.

The intuitive iLab software interface gives each user a consolidated view of their recent activity—as well as the ability to search across instruments, services, and cores.



To learn more, or to set up your FREE demo, visit
www.agilent.com/chem/ilab

Now core personnel, administrators, and researchers can save both time and money

iLab Operations Software lets you create a custom management solution with specialized modules and integration options like these.



Searching within active requests. Results in this list are restricted by Status (Open, Closed). Please use the filter controls in the left-hand menu to drill down to requests of interest. You can also save filters to custom labels. Click back for more details.

4 Hide Filters

Request ID	Date	Site	Requester	Status	Amount	Comments
101	12/15/2016	BRIDGES 02	GRCP-Burdick-AB-1036	Processing	\$200.00	Request for equipment
102	12/15/2016	BRIDGES 02	GRCP-Burdick-AB-1036	Waiting for Researcher Approval	\$14,700.00	Request for equipment
103	12/15/2016	BRIDGES 02	GRCP-Burdick-AB-1036	Waiting for Core to Begin	\$2,410.00	Request for equipment
104	12/15/2016	BRIDGES 02	GRCP-Burdick-AB-1032	Waiting for Core to Begin	\$2,000.00	Request for equipment

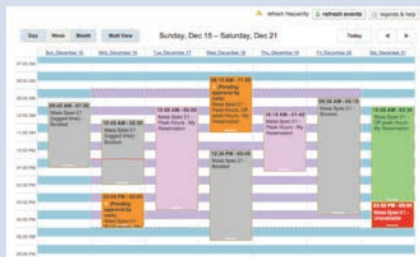

Search by: IP Address, Equipment, Location

IP Address: [] Equipment: [] Location: [] [SEARCH]

INTERLOCK 1

Type: []

Serial: []

IP Address: []

Site Location: []

Call Station: 1-800-ANALYSIS

Call Analytical: 800-COMMITTED and LABSWARE

Add Equipment

1. [] [add to request]

2. [] [add to request]

3. [] [add to request]

4. [] [add to request]

5. [] [add to request]

Service Request Management

- Create custom forms to gather vital project information
- Opt to require financial approval prior to starting work
- Track milestones, services, and hours spent
- Quickly invoice completed work

Resource Scheduling

- Create and manage reservations
- Control time-of-day and activity-based pricing
- Restrict access for untrained researchers
- Track scheduled and actual usage

Instrument Usage Management

- Securely control equipment access
- Prevent unauthorized users from turning on equipment
- Track scheduled and actual usage

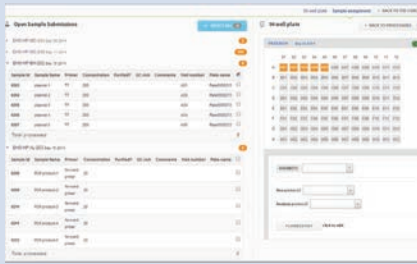

Sample Management

- Define a container type and sample format
- Pool samples from multiple customers onto containers
- Download custom formatted files for sample processing
- Automatically bill for services

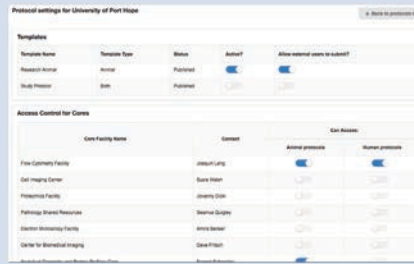

Animal Management

- Establish protocols for procurement
- Simplify census taking with cage card barcoding
- Automate billing and facilitate reporting

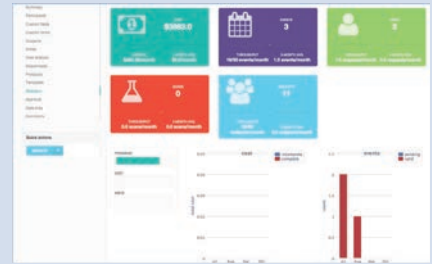

Study Management

- Associate protocols with intended long-term projects
- Capture critical information about the work to be conducted
- Track and bill per scan or timed usage

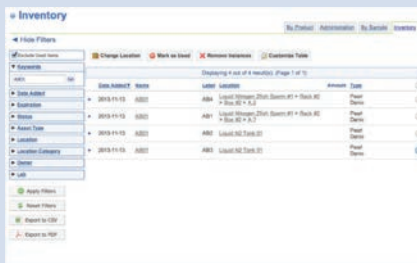

Inventory Tracking

- Track samples, products, and aliquots
- Search/filter for samples along multiple dimensions
- Barcode samples and quickly retrieve metadata

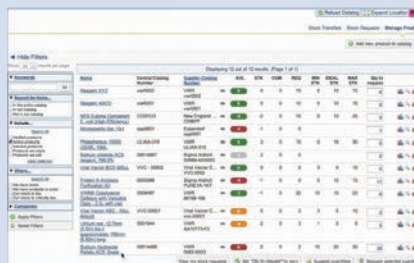

Storeroom Management

- Take physical or scanned inventories
- Sell products through order entry or point-of-sale
- Allow on-line and in-person ordering, pickup, and delivery
- Generate vendor POs and revenue/usage reports

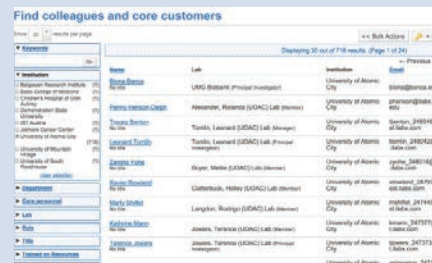

Customer Management

- Find customers and customer information using advanced filtering
- View customer usage and manage facility access
- Communicate important facility changes

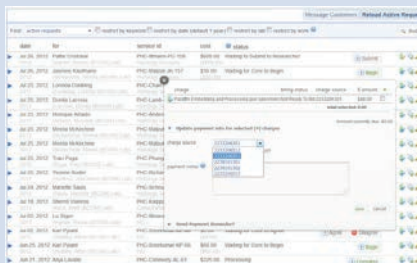

Financial Integration

- Validate funds available to core facilities
- Provide researchers with drop-down lists of valid accounts
- Allow managers to set budgets



Billing and Invoicing

- Automatically generate and send invoices
- Opt to require invoice approval
- Search for invoices based on customer, institution, grant code, and charge type
- Designate multiple payment sources for invoice charges

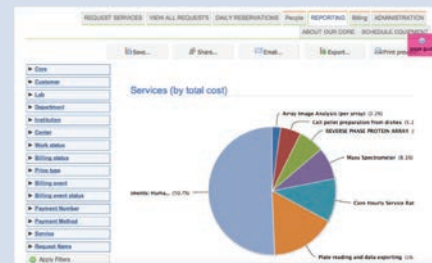

Business Intelligence

- Design, save, and export custom reports
- Filter data based on quantity, cost, and more
- Compare actual vs. scheduled usage
- Compile metrics into easy-to-read charts
- Export full data for additional analysis

More than 170 organizations worldwide trust their core facility management to Agilent CrossLab iLab Operations Software, including:

- Albert Einstein College of Medicine
- Arizona State University
- Augusta University
- Barbara Ann Karmanos Cancer Institute
- Baylor College of Medicine
- Becton Dickinson
- Boise State University
- Boston Children's Hospital
- Brigham and Women's Hospital
- British Columbia Cancer Research Center
- Case Western Reserve University
- Cedars-Sinai Medical Center
- Champalimaud Foundation
- Charité - Universitätsmedizin Berlin
- Children's Hospital of Philadelphia
- Cincinnati Children's Hospital Medical Center
- City of Hope Medical Center
- Clark Atlanta University
- Cleveland Clinic Foundation
- Cold Spring Harbor Laboratory
- Colorado State University
- Columbia University
- Dana-Farber Cancer Institute
- Delaware State University
- EMBL Hamburg
- Fred Hutchinson Cancer Research Center
- Genentech, Inc.
- Gladstone Institutes
- Grenoble Institut des Neurosciences
- Griffith University
- Guy's Hospital
- Harvard University
- Hospital for Sick Children
- Icahn School of Medicine at Mount Sinai
- Indiana University Bloomington
- Indiana University – Purdue University Indianapolis (IUPUI)
- Institute for Systems Biology
- Istituto Italiano di Tecnologia
- The Jackson Laboratory
- Johns Hopkins University
- King's College London
- La Jolla Institute for Allergy and Immunology
- Louisiana Cancer Research Center
- Louisiana State University
- Maine Medical College
- Massachusetts Institute of Technology (MIT)
- Mayo Clinic
- McGill University
- McMaster University
- MD Anderson Cancer Center
- Medical University of South Carolina
- Medical University Vienna
- Meharry Medical College
- Memorial Sloan-Kettering Cancer Center
- Methodist Hospital Research Institute
- Michigan State University
- Morehouse School of Medicine
- National Cancer Institute (NIH)
- National Heart, Lung and Blood Institute (NIH)
- Nemours Foundation
- New York University
- Newcastle University
- NMX Research & Solutions
- Norwegian Institute of Science and Technology
- Novartis
- Oak Ridge National Laboratory
- Oklahoma State University
- Oregon Health & Science University
- Ospedale San Raffaele
- Oquest Valorisation
- Oxford University
- Pennsylvania State University
- Princeton University
- Purdue University
- Queen Mary, University of London
- Rensselaer Polytechnic Institute
- Research Institute at Nationwide Children's Hospital
- Research Institute at the McGill University Health Centre
- Rutgers University
- Sanford-Burnham Prebys Medical Discover Institute
- Scripps Florida
- Scripps Research Institute
- Seattle Children's Research Institute
- Stanford University
- Stony Brook University
- Texas A&M University
- Thomas Jefferson University
- Trinity College of Dublin
- Tufts University
- Tulane University
- University of Aberdeen
- University of Alberta
- University of Arizona
- University of Arkansas for Medical Sciences
- University of Auckland
- University of Bourgogne
- University of British Columbia
- University of California, Berkeley
- University of California, Los Angeles (UCLA)
- University of California, San Diego (UCSD)
- University of California, San Francisco (UCSF)
- University of California, Santa Barbara (UCSB)
- University of Chicago
- University of Colorado Boulder
- University of Colorado Denver
- University of Delaware
- University of Florida
- University of Georgia
- University of Göttingen (Georgia Augusta)
- University of Gothenburg
- University of Groningen
- University of Hawaii
- University of Heidelberg
- University of Houston
- University of Idaho
- University of Illinois at Chicago (UIC)
- University of Iowa
- University of Kansas
- University of Kentucky
- University of Lausanne
- University of Maryland, Baltimore
- University of Massachusetts, Boston
- University of Miami
- University of Michigan
- University of Minnesota
- University of Nebraska-Lincoln
- University of Nevada, Reno
- University of New Mexico
- University of North Carolina
- University of Notre Dame
- University of Oklahoma
- University of Ottawa
- University of Pennsylvania
- University of Pittsburgh Medical Center
- University of South Carolina
- University of Southern California
- University of Tennessee Health Science Center
- University of Texas at Arlington
- University of Texas at Austin
- University of Texas Health and Science Center at San Antonio
- University of Texas Health Science Center at Houston
- University of Texas Medical Branch at Galveston
- University of Texas Northeast
- University of Texas at San Antonio
- University of Texas Southwestern Medical Center
- University of Vermont
- University of Virginia
- University of Wisconsin
- Van Andel Institute
- Vanderbilt University
- Vanderbilt University Medical College
- Victorian Comprehensive Cancer Centre
- Virginia Commonwealth University
- Wake Forest University
- Washington State University
- Washington University in St. Louis
- Wayne State University
- Weill Cornell Medical College
- West Virginia University
- Wistar Institute
- Women and Infants Hospital of Rhode Island
- Wright State University
- Xavier University of Louisiana

Contact us today
to request your FREE demo
By Phone: **1.800.690.2957**
By Email: ilab-info@agilent.com

For Research Use Only. Not for use in diagnostic procedures.
This information is subject to change without notice.

© Agilent Technologies, Inc., 2017
Printed in the USA, March 9, 2017
5991-7935EN

